

Part One Plan

Housing & Development
Town Hall, Manchester Road

Ref.

HOU/2023/0246

Paul Gattrell Head of Housing and Development

Location:



15 Wasdale Close, Padiham

1:1250

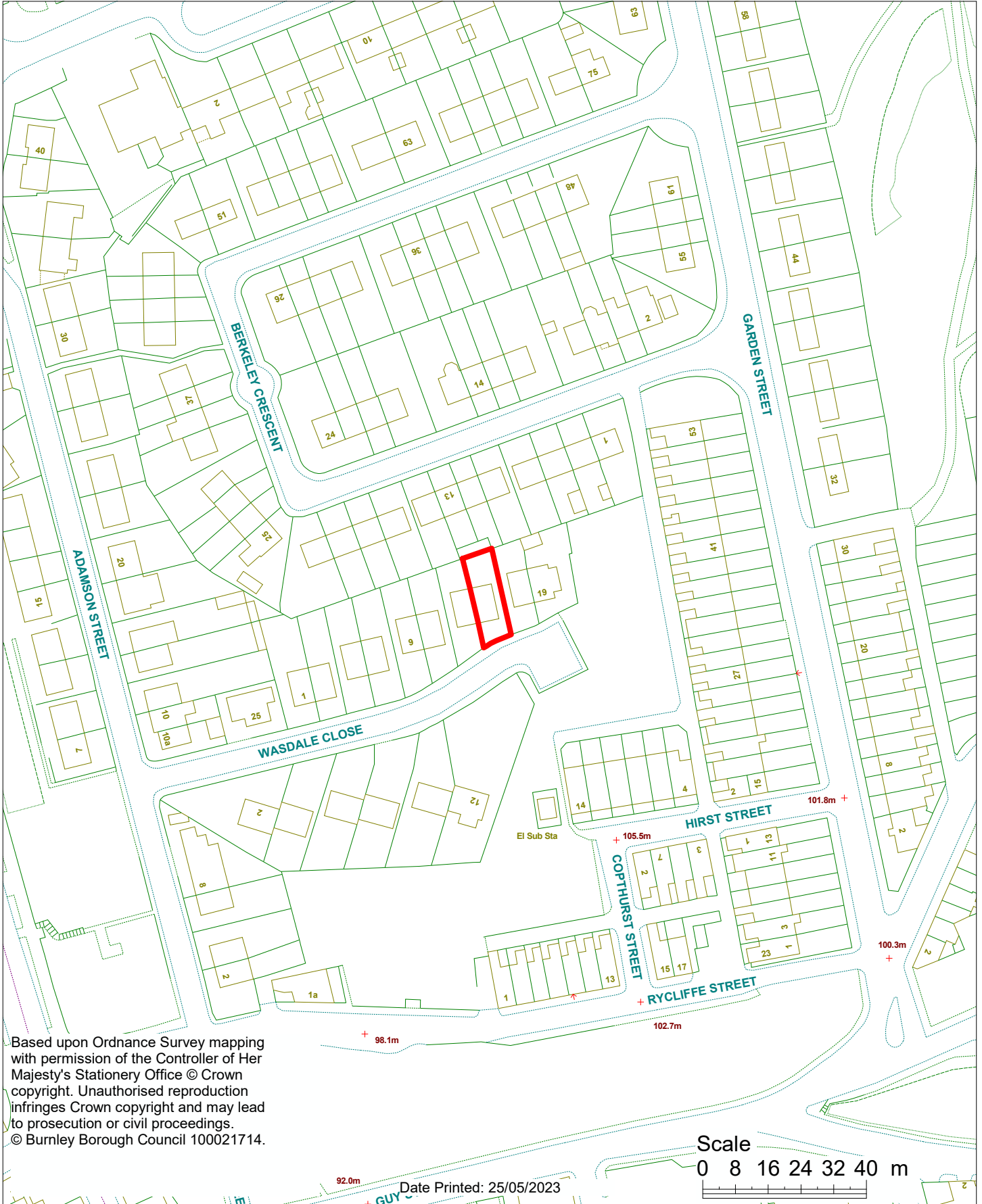

Based upon Ordnance Survey mapping with permission of the Controller of Her Majesty's Stationery Office © Crown copyright. Unauthorised reproduction infringes Crown copyright and may lead to prosecution or civil proceedings.
© Burnley Borough Council 100021714.

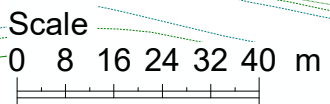

Date Printed: 25/05/2023